

Patient report

Bio-Rad DATE: 04/23/2019
D-10 TIME: 02:03 PM
S/N: #DJ4I016123 Software version: 4.20-2
Sample ID: 10489436
Injection date 04/23/2019 01:47 PM
Injection #: 14 Method: HbA1c
Rack #: --- Rack position: 4

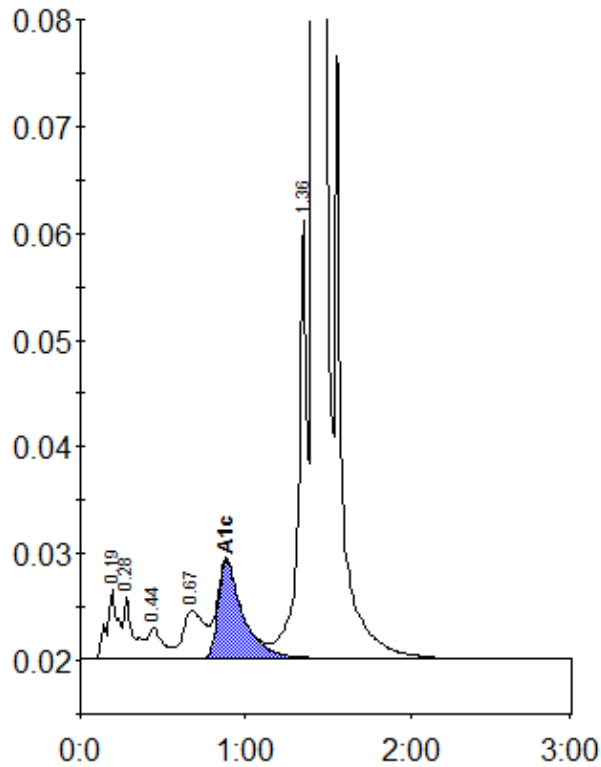

Peak table - ID: 10489436

| Peak | R.time | Height | Area | Area % |
|-------------|--------|---------|---------|--------|
| A1a | 0.19 | 6477 | 29775 | 1.1 |
| A1b | 0.28 | 5842 | 23447 | 0.9 |
| F | 0.44 | 2850 | 18134 | 0.7 |
| LA1c/CHb-1 | 0.67 | 4468 | 40092 | 1.5 |
| A1c | 0.88 | 9122 | 95085 | 5.1 |
| P3 | 1.36 | 41053 | 150882 | 5.6 |
| A0 | 1.42 | 770815 | 2332205 | 86.7 |
| Total Area: | | 2689621 | | |

| | |
|----------------|-----|
| Concentration: | % |
| A1c | 5.1 |